Product data sheet

Lipped strike plate top lock *

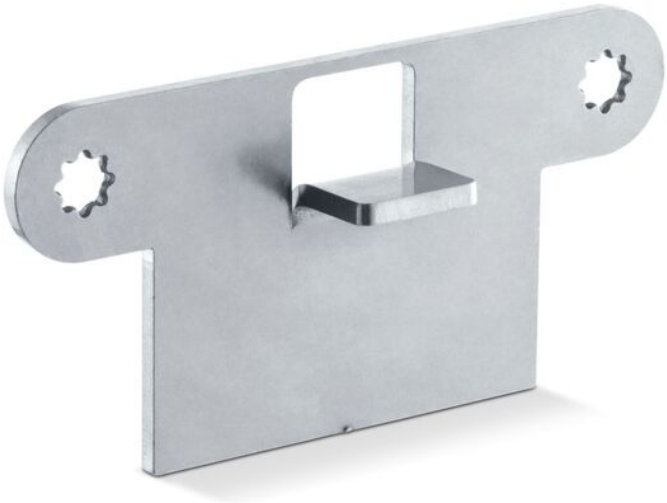

Keeper for top lock

AREAS OF APPLICATION

→ Top lock

GEZE GmbH | Reinhold-Vöster-Straße 21–29 | D-71229 Leonberg | **TEL** +49 7152 203-0 | **WEB** www.geze.de | **Mail** info.de@geze.com

Lipped strike plate top lock *

TECHNICAL DATA

Productname	Lipped strike plate top lock *

VARIANTS / ORDER INFO

Designation	Description	Ident-No.	Colour	Dimensions	DIN direction
Lipped strike plate top lock *	for tubular-framed doors, rectangular / DIN left / right,; 22 x 54 x 3 mm (core dimensions),; width with tab strike plate 26 mm,; with tongue 18.4 x 13 mm	162322	Stainless steel	22 x 54 x 3 mm	left / right
Lipped strike plate *	For the top locking of solid leaf doors; 20 x 100 x 3 mm (core dimensions); Width with tab strike plate 50 mm	133920	Stainless steel		left / right
Lipped strike plate top lock *	for solid leaf doors, round / DIN left / right,; 20 x 100 x 3 mm (core dimensions),; width with tab strike plate 40 mm,; with tongue 20.4 x 16 mm	161532	Stainless steel	20 x 100 x 3 mm	left / right

* The products designated above may vary in form, type, characteristics, function, or availability depending on the country. Please get in touch with your GEZE contact person if you have any questions.